



# POSC Caesar Association Owner Operator Meeting

2012

Origin | 6 November, 2012



# Agenda: POSC Caesar Association Owner Operator Meeting



Event Details	
<b>Location</b>	Origin Brisbane Level 3 Reception, 135 Coronation Drive, Milton (Entry via Little Cribb Street - <a href="#">Click Here</a> )
<b>Date</b>	Monday, 29/10/2012 9:00am to 5:30pm

From	To	Item Description	Presenter	Company	Presenter Details
8:30am	9:00am	<b>REGISTRATION</b>			
9:00am	9:15am	Opening Address & Safety Moment	Karen Stanley	Origin	<a href="mailto:karen.stanley@originenergy.com.au">karen.stanley@originenergy.com.au</a>
9:15am	9:45am	PCA Welcome, Introduction & Update	Nils Sandmark & Ian Glendinning	PCA	<a href="mailto:nils.sandmark@posccaesar.org">nils.sandmark@posccaesar.org</a> & <a href="mailto:ian@glencois.com">ian@glencois.com</a>
9:45am	10:30am	Data to Information - The Last Competitive Advantage!	Geraldine Paull	Woodside	<a href="mailto:geraldine.paull@woodside.com.au">geraldine.paull@woodside.com.au</a>
10:30am	11:00am	<b>MORNING TEA BREAK</b>			
11:00am	11:30am	The Canadian Experience	Cliff Pedersen	North West Redwater Partnership	<a href="mailto:cpedersen@nwrpartnership.com">cpedersen@nwrpartnership.com</a>
11:30am	12:15pm	EQHUB in the Southern Hemisphere	Dag Petterson	ShareCat	<a href="mailto:dag.petterson@sharecat.com">dag.petterson@sharecat.com</a>
12:15pm	1:15pm	<b>LUNCH BREAK</b>			
1:15pm	1:45pm	MIMOSA: Enabling Life-cycle Interoperability for Critical Infrastructure Management	Alan Johnston	Mimosa	<a href="mailto:atjohn@comcast.net">atjohn@comcast.net</a>
1:45pm	2:15pm	Discussion: Spatial Data's Relationship with Engineering Data Management	Mark Howman & Alan Johnston	Facilitated by QGC & Mimosa	<a href="mailto:mark.howman@bg-group.com">mark.howman@bg-group.com</a> & <a href="mailto:atjohn@comcast.net">atjohn@comcast.net</a>
2:15pm	2:45pm	<b>AFTERNOON TEA BREAK</b>			
2:45pm	3:15pm	CSG Business Transformation: Transforming data to actionable information to empower a rapidly scaling CSG operation	Garth McDonald & Glenn Bruggemann	Origin	<a href="mailto:garth.mcdonald@originenergy.com.au">garth.mcdonald@originenergy.com.au</a> & <a href="mailto:glenn.bruggemann@originenergy.com.au">glenn.bruggemann@originenergy.com.au</a>
3:15pm	4:00pm	Open Discussion & Whiteboard: Getting business buy-in: Quantifying the value of EDM when data is not treated as an asset	James Blair & Bill Van Butzelaar	Facilitated by Origin & Woodside	<a href="mailto:james.blair@originenergy.com.au">james.blair@originenergy.com.au</a> & <a href="mailto:bill.vanbutzelaar@woodside.com.au">bill.vanbutzelaar@woodside.com.au</a>
4:00pm	4:30pm	Summary of the Day & Closure	Nils Sandmark	PCA	<a href="mailto:nils.sandmark@posccaesar.org">nils.sandmark@posccaesar.org</a>
4:30pm	5:30pm	<b>SAVOURIES &amp; REFRESHMENTS</b>			

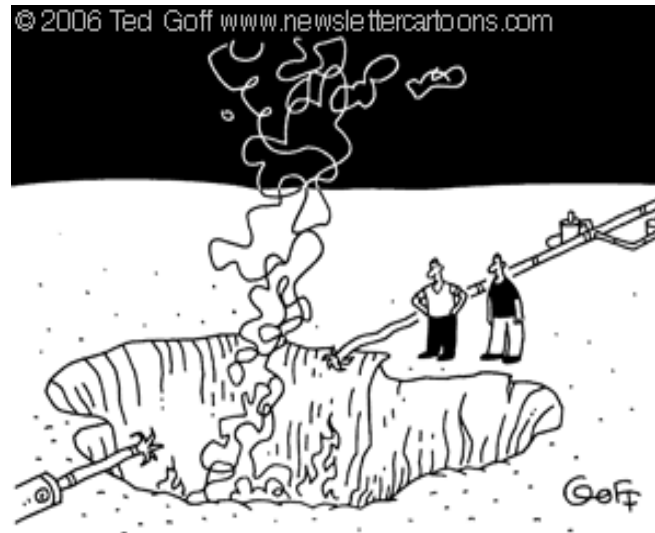

**“Figure out what happened to the last crew here, and tell the next crew not to do that.”**

# What are the Life Saving Rules?



1. Always wear a seatbelt when in moving vehicles or mobile plant



7. Always use fall protection when working at heights greater than 1.8 metres



2. Never talk or text on a hand-held mobile phone when operating a vehicle or mobile plant



8. Always take action to prevent objects from falling where people or equipment may be below



3. Always comply with permit to work requirements



9. Always complete an entry permit and obtain authorisation before entering a confined space



4. Always verify isolations before work commences



10. Never position yourself under a suspended load



5. Always comply with signage and barricading



11. Always obtain authorisation before commencing excavation activities or entering an excavation deeper than 1.5 metres



6. Always obtain authorisation before overriding or disabling safety critical equipment



.....  
Thank you  
.....